Alto Sax

Stolen Moments
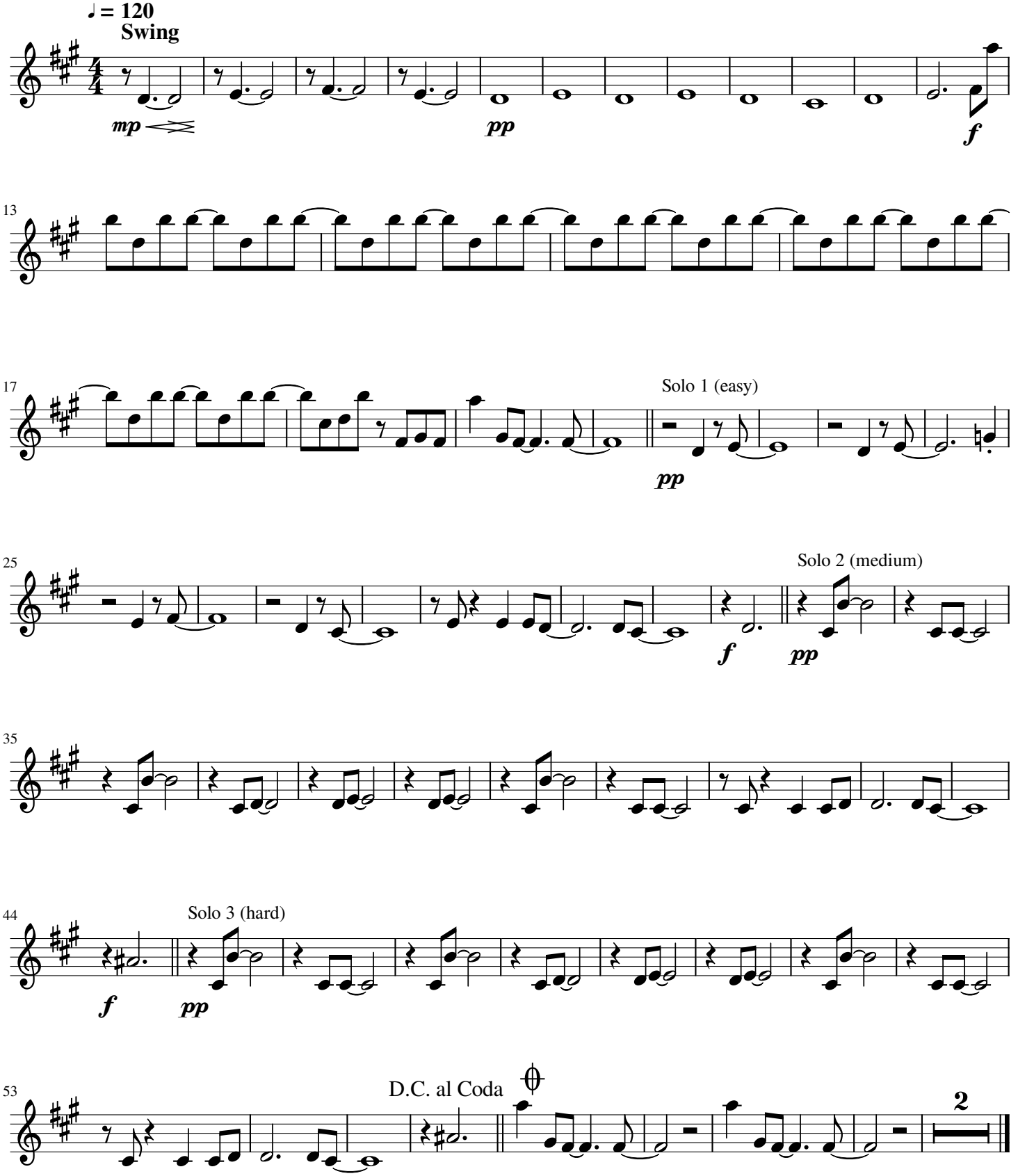
Oliver Nelson